Metra 72-8110
INSTALLATION INSTRUCTIONS

2008-2020
Toyota Tweeter Harness

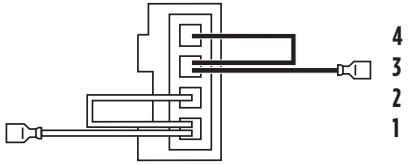

1. Tweeter positive +	3. Tweeter negative -
2. Midrange positive +	4. Midrange negative -

There are (4) wires in this harness, (2) for the midrange speakers and (2) for the tweeters. Both speakers are connected together and the tweeter is protected with a factory capacitor. To retain both speakers use the harness as is. To use the speakers separately, refer to the drawing above for pin locations and polarity.

Metra - The World's best kits.® • MetraOnline.com
© COPYRIGHT 2022 METRA ELECTRONICS CORPORATION
REV. 6/15/22

Metra 72-8110
INSTALLATION INSTRUCTIONS

2008-2020
Toyota Tweeter Harness

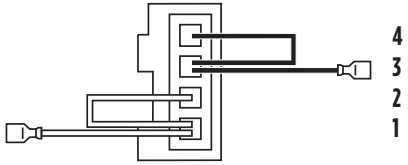

1. Tweeter positive +	3. Tweeter negative -
2. Midrange positive +	4. Midrange negative -

There are (4) wires in this harness, (2) for the midrange speakers and (2) for the tweeters. Both speakers are connected together and the tweeter is protected with a factory capacitor. To retain both speakers use the harness as is. To use the speakers separately, refer to the drawing above for pin locations and polarity.

Metra - The World's best kits.® • MetraOnline.com
© COPYRIGHT 2022 METRA ELECTRONICS CORPORATION
REV. 6/15/22

Metra 72-8110
INSTALLATION INSTRUCTIONS

2008-2020
Toyota Tweeter Harness

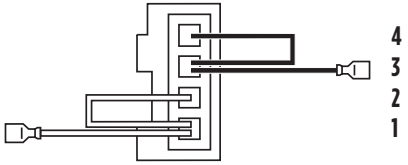

1. Tweeter positive +	3. Tweeter negative -
2. Midrange positive +	4. Midrange negative -

There are (4) wires in this harness, (2) for the midrange speakers and (2) for the tweeters. Both speakers are connected together and the tweeter is protected with a factory capacitor. To retain both speakers use the harness as is. To use the speakers separately, refer to the drawing above for pin locations and polarity.

Metra - The World's best kits.® • MetraOnline.com
© COPYRIGHT 2022 METRA ELECTRONICS CORPORATION
REV. 6/15/22

Metra 72-8110
INSTALLATION INSTRUCTIONS

2008-2020
Toyota Tweeter Harness

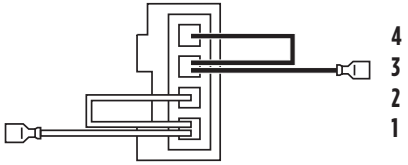

1. Tweeter positive +	3. Tweeter negative -
2. Midrange positive +	4. Midrange negative -

There are (4) wires in this harness, (2) for the midrange speakers and (2) for the tweeters. Both speakers are connected together and the tweeter is protected with a factory capacitor. To retain both speakers use the harness as is. To use the speakers separately, refer to the drawing above for pin locations and polarity.

Metra - The World's best kits.® • MetraOnline.com
© COPYRIGHT 2022 METRA ELECTRONICS CORPORATION
REV. 6/15/22

Metra 72-8110
INSTALLATION INSTRUCTIONS

2008-2020
Toyota Tweeter Harness

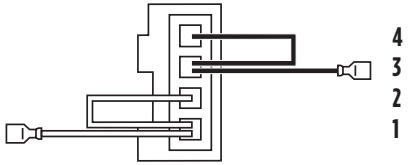

1. Tweeter positive +	3. Tweeter negative -
2. Midrange positive +	4. Midrange negative -

There are (4) wires in this harness, (2) for the midrange speakers and (2) for the tweeters. Both speakers are connected together and the tweeter is protected with a factory capacitor. To retain both speakers use the harness as is. To use the speakers separately, refer to the drawing above for pin locations and polarity.

Metra - The World's best kits.® • MetraOnline.com
© COPYRIGHT 2022 METRA ELECTRONICS CORPORATION
REV. 6/15/22

Metra 72-8110
INSTALLATION INSTRUCTIONS

2008-2020
Toyota Tweeter Harness

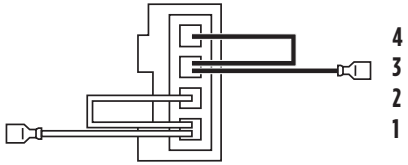

1. Tweeter positive +	3. Tweeter negative -
2. Midrange positive +	4. Midrange negative -

There are (4) wires in this harness, (2) for the midrange speakers and (2) for the tweeters. Both speakers are connected together and the tweeter is protected with a factory capacitor. To retain both speakers use the harness as is. To use the speakers separately, refer to the drawing above for pin locations and polarity.

Metra - The World's best kits.® • MetraOnline.com
© COPYRIGHT 2022 METRA ELECTRONICS CORPORATION
REV. 6/15/22

Metra 72-8110
INSTALLATION INSTRUCTIONS

2008-2020
Toyota Tweeter Harness

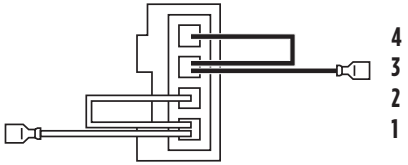

1. Tweeter positive +	3. Tweeter negative -
2. Midrange positive +	4. Midrange negative -

There are (4) wires in this harness, (2) for the midrange speakers and (2) for the tweeters. Both speakers are connected together and the tweeter is protected with a factory capacitor. To retain both speakers use the harness as is. To use the speakers separately, refer to the drawing above for pin locations and polarity.

Metra - The World's best kits.® • MetraOnline.com
© COPYRIGHT 2022 METRA ELECTRONICS CORPORATION
REV. 6/15/22

Metra 72-8110
INSTALLATION INSTRUCTIONS

2008-2020
Toyota Tweeter Harness

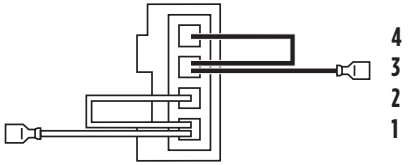

1. Tweeter positive +	3. Tweeter negative -
2. Midrange positive +	4. Midrange negative -

There are (4) wires in this harness, (2) for the midrange speakers and (2) for the tweeters. Both speakers are connected together and the tweeter is protected with a factory capacitor. To retain both speakers use the harness as is. To use the speakers separately, refer to the drawing above for pin locations and polarity.

Metra - The World's best kits.® • MetraOnline.com
© COPYRIGHT 2022 METRA ELECTRONICS CORPORATION
REV. 6/15/22

Metra 72-8110
INSTALLATION INSTRUCTIONS

Adaption for component speakers

Connect new tweeters directly to crossover with wire from the new component set.

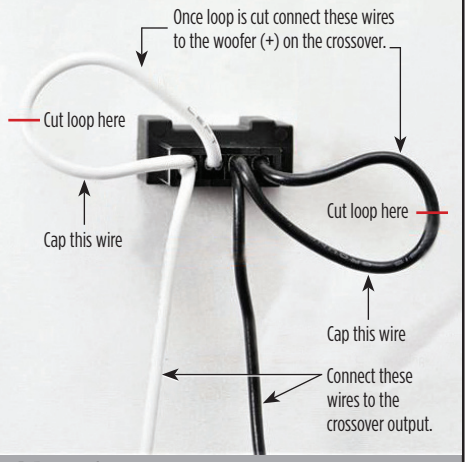

Metra - The World's best kits.® • MetraOnline.com

© COPYRIGHT 2022 METRA ELECTRONICS CORPORATION
REV. 6/15/22

Metra 72-8110
INSTALLATION INSTRUCTIONS

Adaption for component speakers

Connect new tweeters directly to crossover with wire from the new component set.

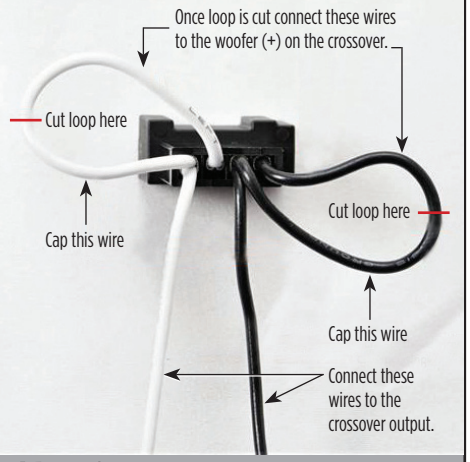

Once loop is cut connect these wires to the woofer (+) on the crossover.
Cut loop here
Cap this wire
Cut loop here
Cap this wire
Connect these wires to the crossover output.
Metra - The World's best kits.® • MetraOnline.com
© COPYRIGHT 2022 METRA ELECTRONICS CORPORATION
REV. 6/15/22

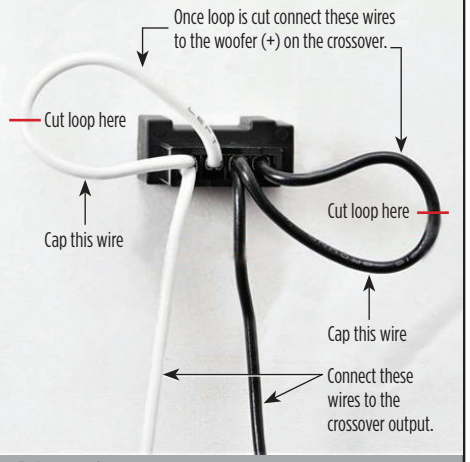

Once loop is cut connect these wires to the woofer (+) on the crossover.
Cut loop here
Cap this wire
Cut loop here
Cap this wire
Connect these wires to the crossover output.
Metra - The World's best kits.® • MetraOnline.com
© COPYRIGHT 2022 METRA ELECTRONICS CORPORATION
REV. 6/15/22

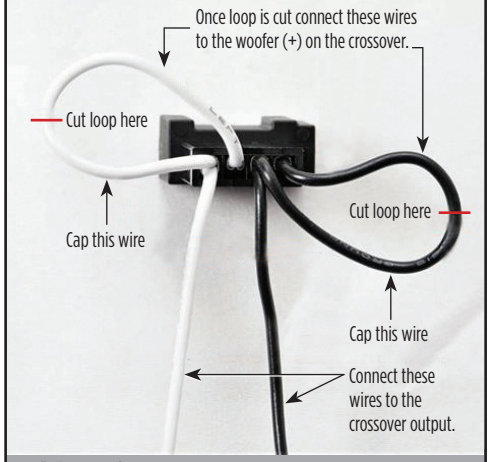

Once loop is cut connect these wires to the woofer (+) on the crossover.
Cut loop here
Cap this wire
Cut loop here
Cap this wire
Connect these wires to the crossover output.
Metra - The World's best kits.® • MetraOnline.com
© COPYRIGHT 2022 METRA ELECTRONICS CORPORATION
REV. 6/15/22

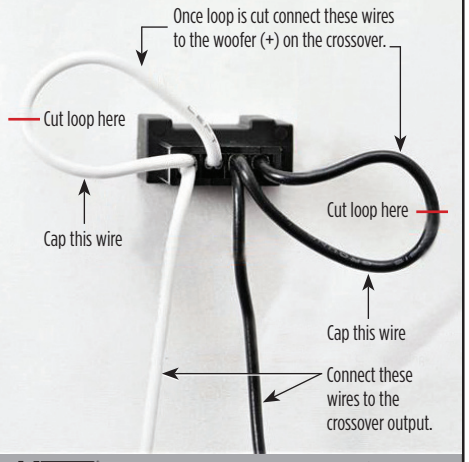

Once loop is cut connect these wires to the woofer (+) on the crossover.
Cut loop here
Cap this wire
Cut loop here
Cap this wire
Connect these wires to the crossover output.
Metra - The World's best kits.® • MetraOnline.com
© COPYRIGHT 2022 METRA ELECTRONICS CORPORATION
REV. 6/15/22

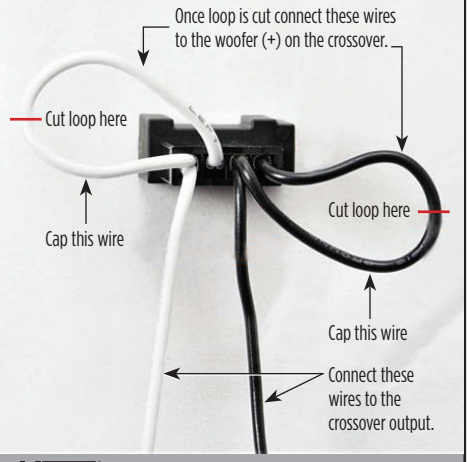

Once loop is cut connect these wires to the woofer (+) on the crossover.
Cut loop here
Cap this wire
Cut loop here
Cap this wire
Connect these wires to the crossover output.
Metra - The World's best kits.® • MetraOnline.com
© COPYRIGHT 2022 METRA ELECTRONICS CORPORATION
REV. 6/15/22

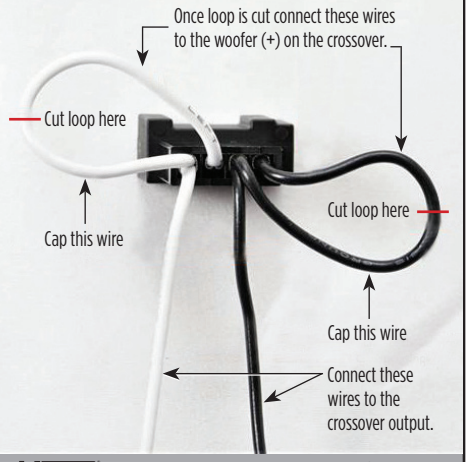

Once loop is cut connect these wires to the woofer (+) on the crossover.
Cut loop here
Cap this wire
Cut loop here
Cap this wire
Connect these wires to the crossover output.
Metra - The World's best kits.® • MetraOnline.com
© COPYRIGHT 2022 METRA ELECTRONICS CORPORATION
REV. 6/15/22

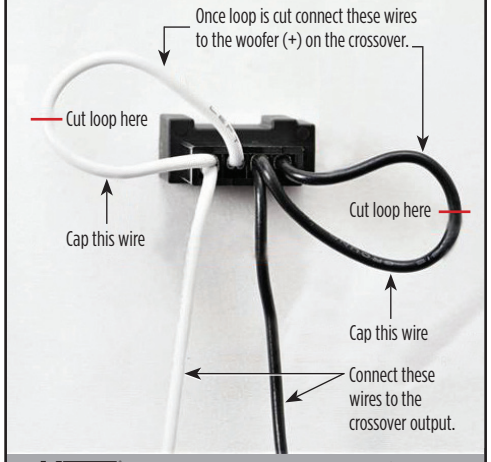

Once loop is cut connect these wires to the woofer (+) on the crossover.
Cut loop here
Cap this wire
Cut loop here
Cap this wire
Connect these wires to the crossover output.
Metra - The World's best kits.® • MetraOnline.com
© COPYRIGHT 2022 METRA ELECTRONICS CORPORATION
REV. 6/15/22